

Bevel, Gardner & Associates Inc.

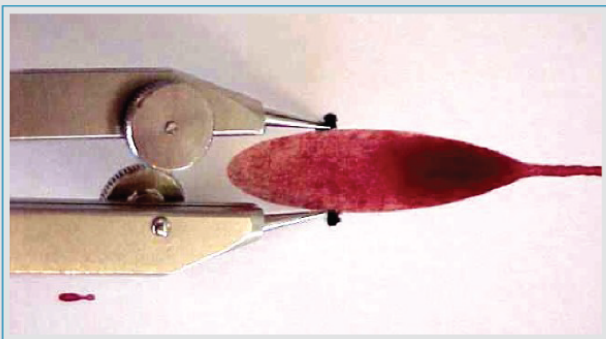

A forensic education and consulting group.

BLOODSTAIN PATTERN ANALYSIS II



HOSTED BY:

Colorado Springs Police
Department
June 24-28, 2024

Tuition: \$695.00

COURSE INSTRUCTORS

Jonathyn "Jon" Priest is a thirty-one year veteran of the Denver Police Department in Colorado. He has over twenty-seven years of experience investigating thousands of criminal incidents of violence as a detective, supervisor, and command officer. He is a Court recognized expert in Colorado District Courts and U.S. Federal Courts in bloodstain pattern interpretation, crime scene and shooting incident reconstruction, death investigation, and major case management. In addition to criminal testimony, he testifies and consults in civil cases in the area of death investigation and major case management. He has extensive background in the area of death investigation and officer-involved critical incident investigation. Jon developed the Denver Police Department's investigation protocol and training curriculum in the area of death investigation, officer-involved critical incidents, and interview and interrogation.

Tom "Grif" Griffin has worked as a criminal investigator the Colorado Bureau of Investigation since 1982. He has provided analysis and testified as an expert witness in Colorado district courts and/or federal courts in bloodstain pattern interpretation/crime scene reconstruction and crime scene investigation and in the specialties of fire debris, controlled substances, and primer residue. Prior to working at CBI, he was a criminalist and crime scene investigator at the Greeley, Colorado Police Department. Griffin is International Association for Identification (IAI) certified as a Senior Crime Scene Analyst (CSCSA) and a Bloodstain Pattern Examiner (CBPE), and is a member of the IAI Bloodstain Pattern Examiner Certification Board. He is a charter member of the Scientific Working Group on Bloodstain Pattern Analysis (SWGSTAIN). He has served as president of the International Association of Bloodstain Pattern Analysts (IABPA), the Association for Crime Scene Reconstruction (ACSR), the Rocky Mountain Division of the IAI, and the Rocky Mountain Association of Bloodstain Pattern Analysts (RMABPA), as well as actively participating on various committees for these associations. He is also a member of the Southwestern Association of Forensic Scientists (SWAFS), the United Kingdom's Fingerprint Society (FPS), and the American Chemical Society (ACS).

*Course instructors subject to change.

Bevel, Gardner & Associates Inc.



A forensic education and consulting group.

The Bevel, Gardner & Associates staff:

President:
Tom Bevel

Vice President:
Ross M. Gardner

Partners:
Tom "Grif" Griffin
Craig Gravel
Jonathyn Priest

Associates:
Kim Duddy
Ken Martin
Cele Rossi

MAILING ADDRESS

7601 Sunset Sail Ave. • Edmond, OK 73034

CORPORATE

bevelgardner@cox.net • 405-447-4469

TRAINING COORDINATOR

rcgravel@bevelgardner.com • 405-706-8489



REGISTER

ONLINE: www.BEVELGARDNER.com
PHONE: Craig at 405-706-8489

REQUIREMENTS:

- > Each student must have completed an approved basic 40-hour course on Bloodstain Pattern Analysis (BPA).
- > Each student should bring and present slides/photos on a case where BPA was used.
- > Each student should bring a copy of a report made on a BPA case or a transcript of court testimony.
- > Each student should bring a scene kit they would use for a BPA case, or a list of what they would include.

STUDENTS SHOULD BRING, IF POSSIBLE:

- > Old clothing suitable for painting
- > Camera
- > Calculator with trig. functions

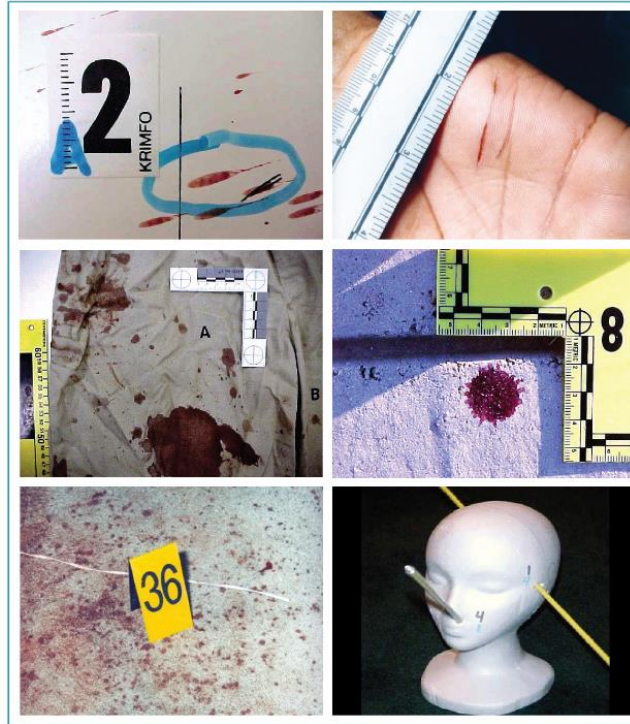

REGISTER

ONLINE: www.BEVELGARDNER.com
PHONE: Craig at 405-706-8489

OBJECTIVES:

- > To further the knowledge of those students who have completed a basic forty hour school on Bloodstain Pattern Analysis.
- > To review the basic course to insure each student has a good foundation of knowledge for advancement.
- > Expose the student to practical hands on examination of evidence, documentation, recording the scene, and preparing for court room testimony.

STUDENTS WILL RECEIVE:

- > Lab manual
- > Course materials

Recommended hotels for each class location are listed online at www.bevelgardner.com/calendar.

